

PLAN SHOWING THE PROPOSED CONSTRUCTION TO FIRST FLOOR OF THE EXISTING BUILDING AT DOOR NO. 25 SANNATHI STREET, S.NO. 237/1 & 237/64 OF THIRUVOTTIYUR VILLAGE, THIRUVOTTIYUR MUNICIPALITY LIMIT.

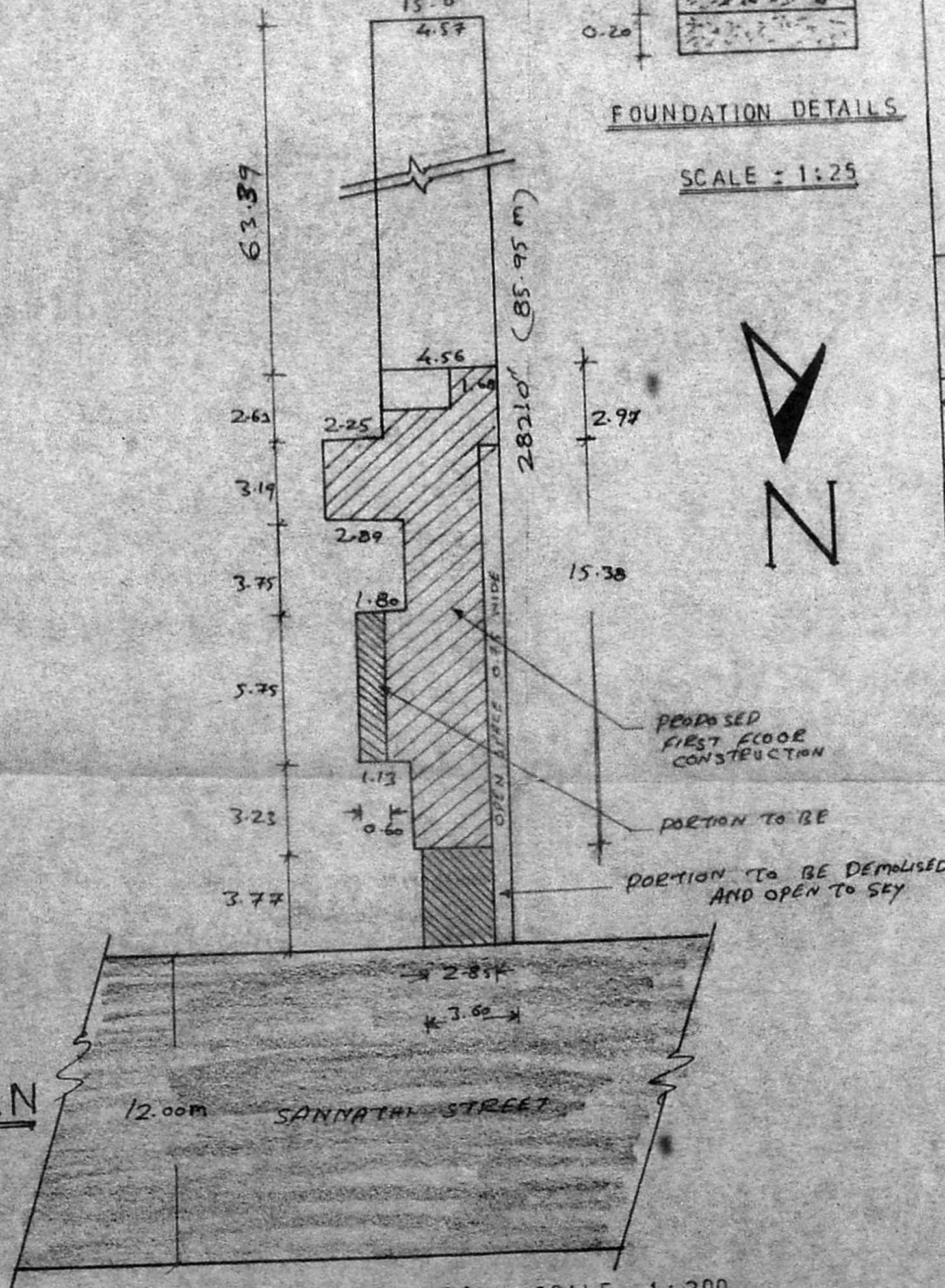

Planning Permit No. A/15738/541/93  
**APPROVED**  
 SUBJECT TO THE CONDITIONS IN THIS OFFICE LETTER  
 No. A/3/10032/73 Date: 4/93  
 M. R. Raghunathan  
 17/6/11  
 FOR MEMBER SECRETARY  
 MADRAS METROPOLITAN  
 DEVELOPMENT AUTHORITY  
 MADRAS - 600 005

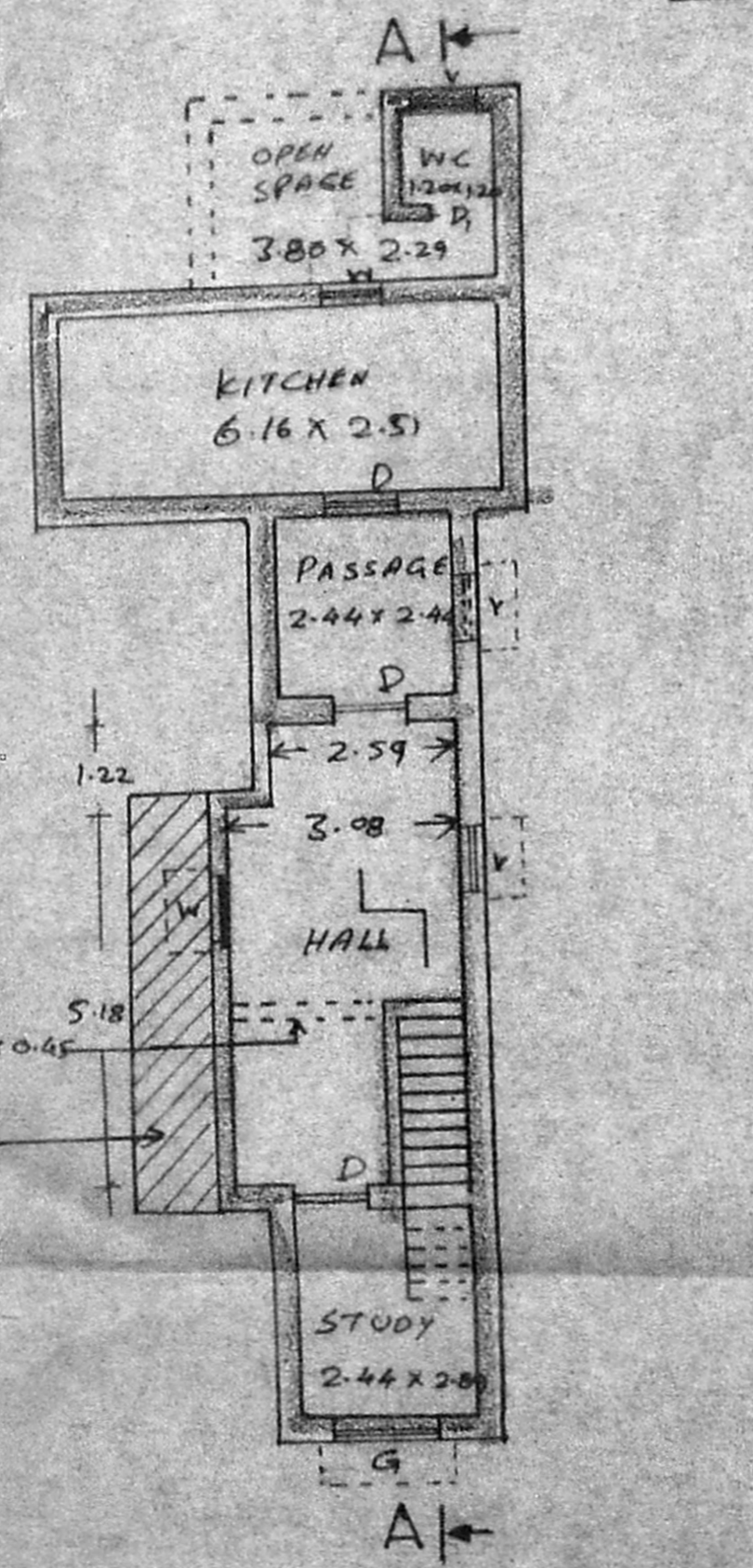
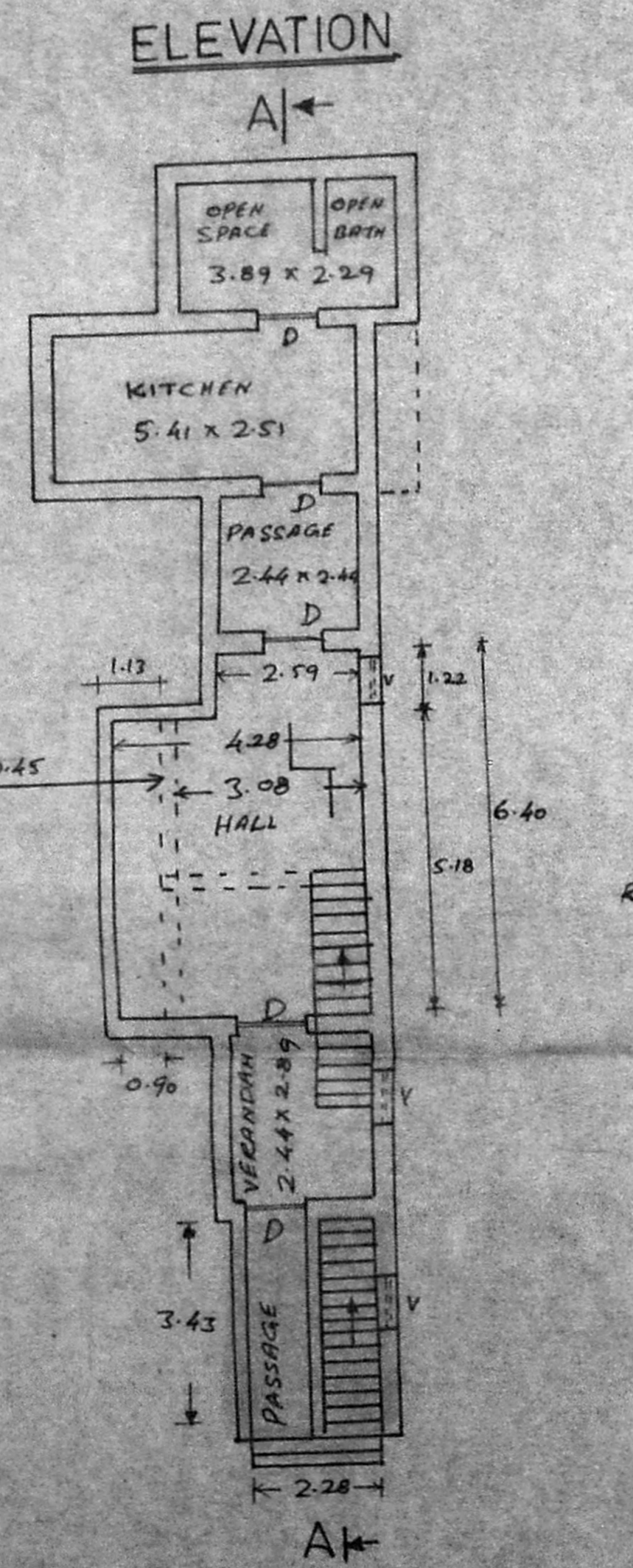
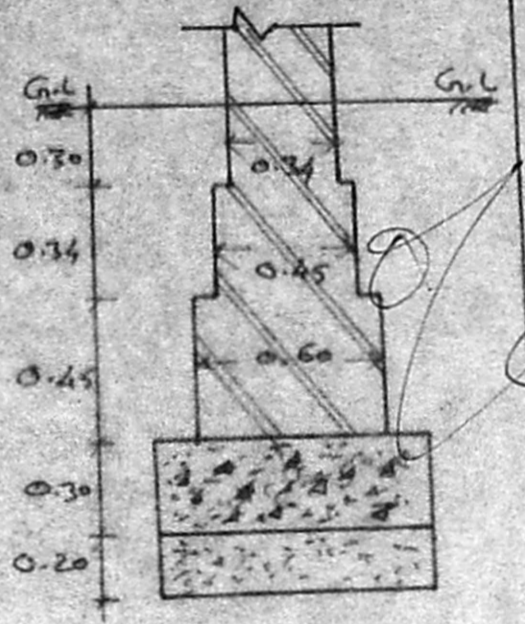
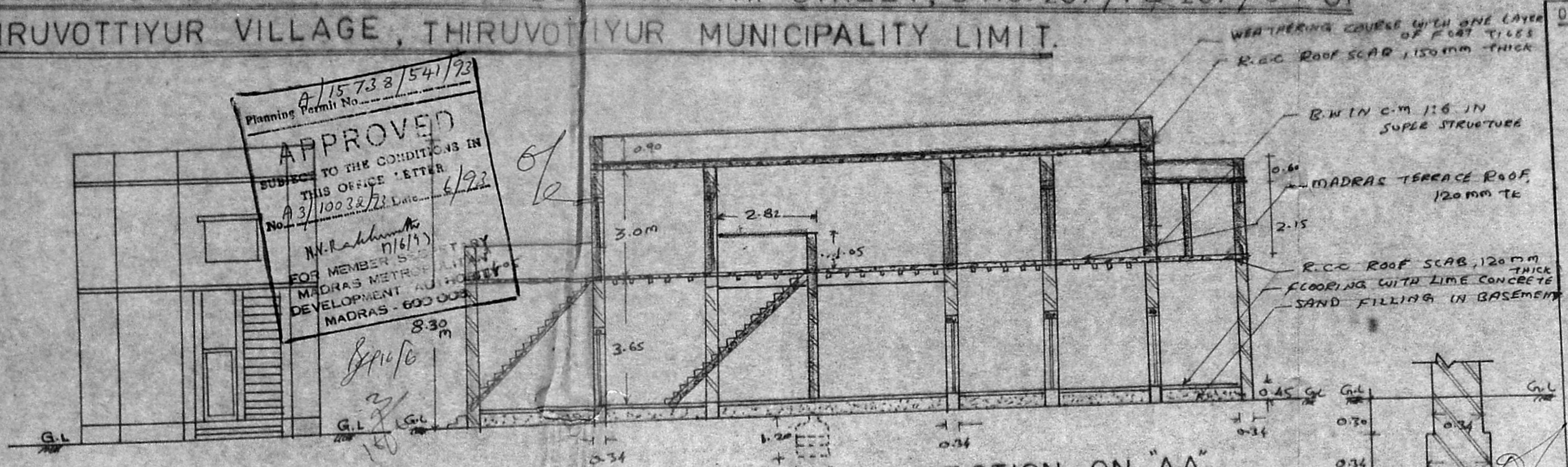

OFFICE USE

**JOINERY DETAILS**

D - C.W. DOOR	1.05 x 2.10
D <sub>1</sub> - C.W. DOOR	0.75 x 1.80
G - M.S. GRILL	1.50 x 1.20
W - WINDOW	0.90 x 1.20
V - VENTILATOR	0.90 x 0.60

PROPOSED ROAD  
 TO BE REMOVED

ALL DIMENSIONS IN "M"  
 SCALE = 1:100

S. பாமசனி அம்மாள்  
 (S. PAMASANI AMMAL)  
 OWNER

S. MURALI  
 Licensed Surveyor  
 Thiruvottiyur Municipality  
 8-D, Amargarden 1st St.,  
 Thiruvottiyur, Madras-19  
 LICENSED SURVEYOR